

FILED
 GREENVILLE CO. S. C.
 JAN 29 1 26 PM '86
 DONNIE S. TANKERSLEY
 R.M.C.

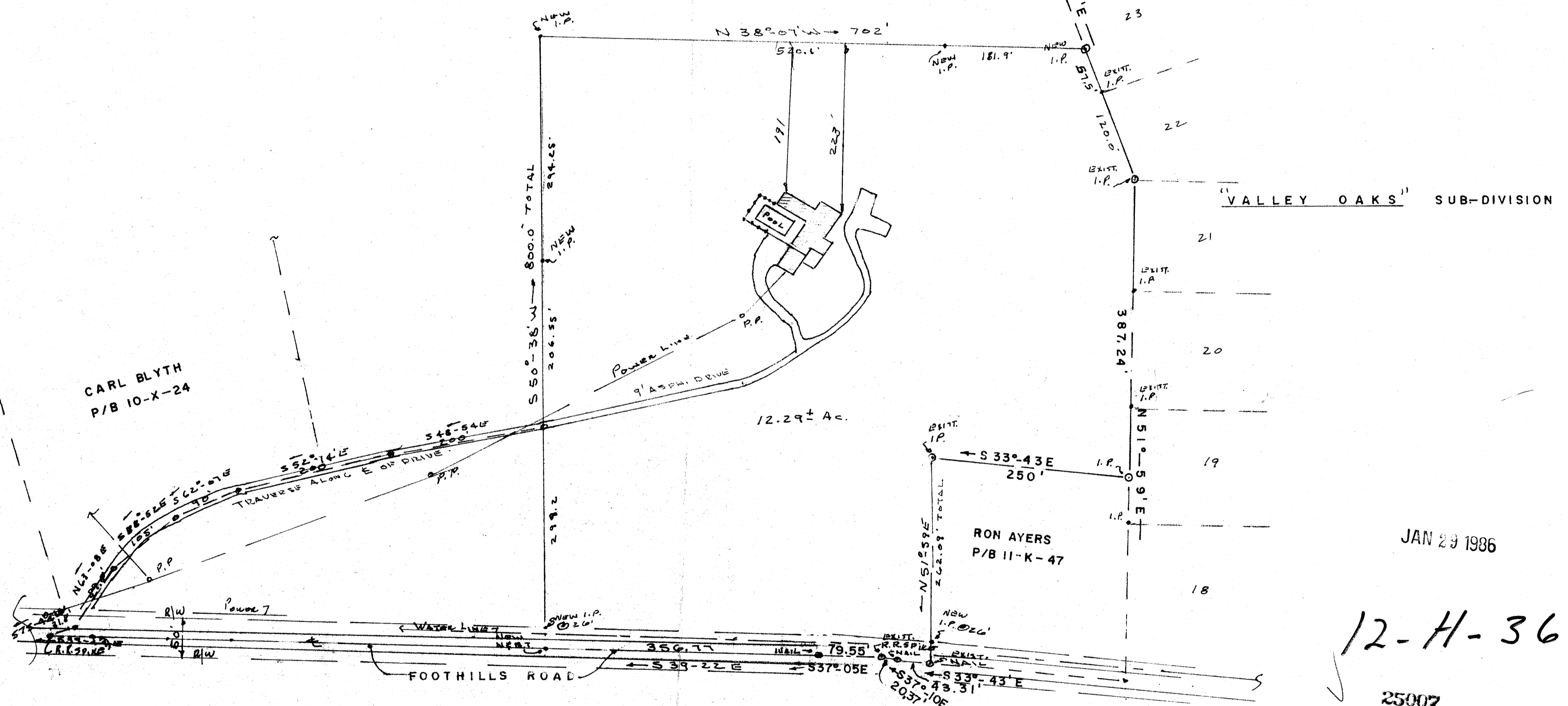
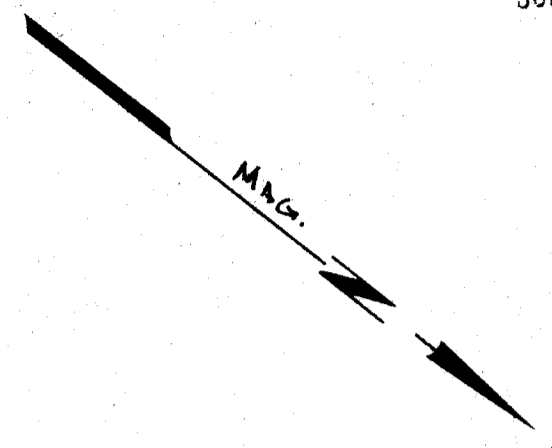
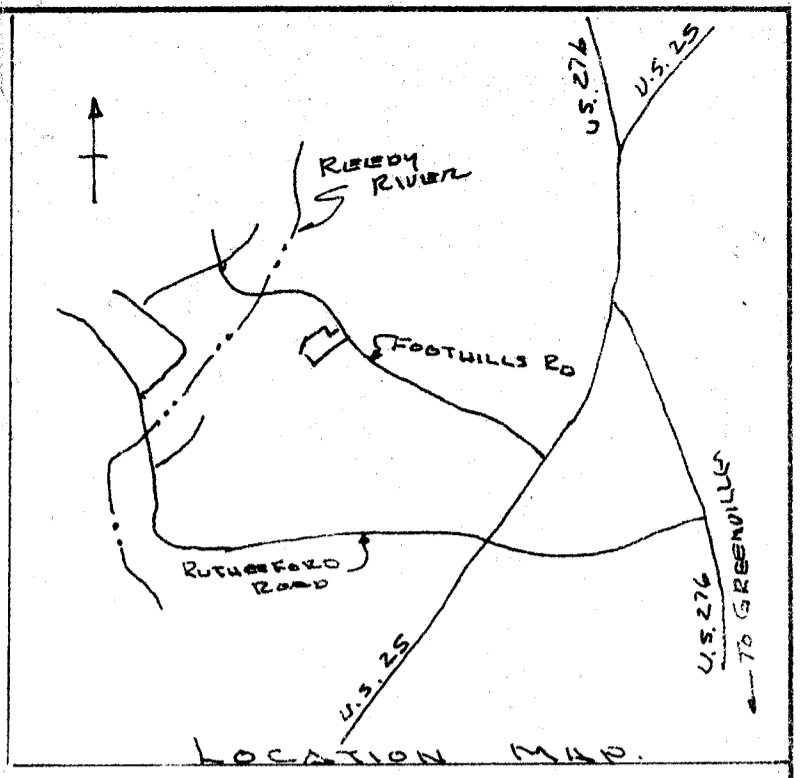

JAN 29 1986

12-H-36

25007

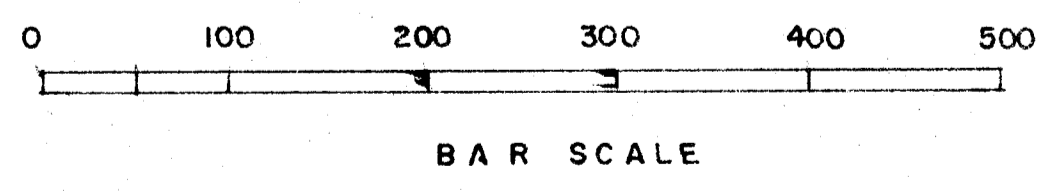

REF.
 D/K 1239-573
 1218-297
 P/K 10-X-24, 11-K-47
 BLK. BK 480-1-34

THIS PLAT IS NOT A SUBDIVISION
 AS DEFINED BY THE GREENVILLE
 COUNTY SUBDIVISION REGULATIONS.
 1/28/1986 *John H. Williams, Jr.*
 Chairman, Secretary, or Director of
 Planning.
 Greenville County Planning Commission

I CERTIFY THE ABOVE SHOWN TRACT HAS
 BEEN SURVEYED AND IS AS SHOWN TO THE
 BEST OF MY KNOWLEDGE. NO ENCROACHMENTS
 AND NOT LOCATED IN A HAZARD FLOOD
 PLAIN AREA.

Kenneth A. Gould
 S. C. R. E. G. - NO. 4035

PROPERTY OF		
NICK PORTER		
GREENVILLE COUNTY	SCALE	DRAWN BY
TRAVELERS REST, S. C.	1" = 100'	KTG
		REVISED
DATE	APPROVED BY	DRAWING NUMBER
12/19/85		